

BASEMENT AND FOOTING PLAN

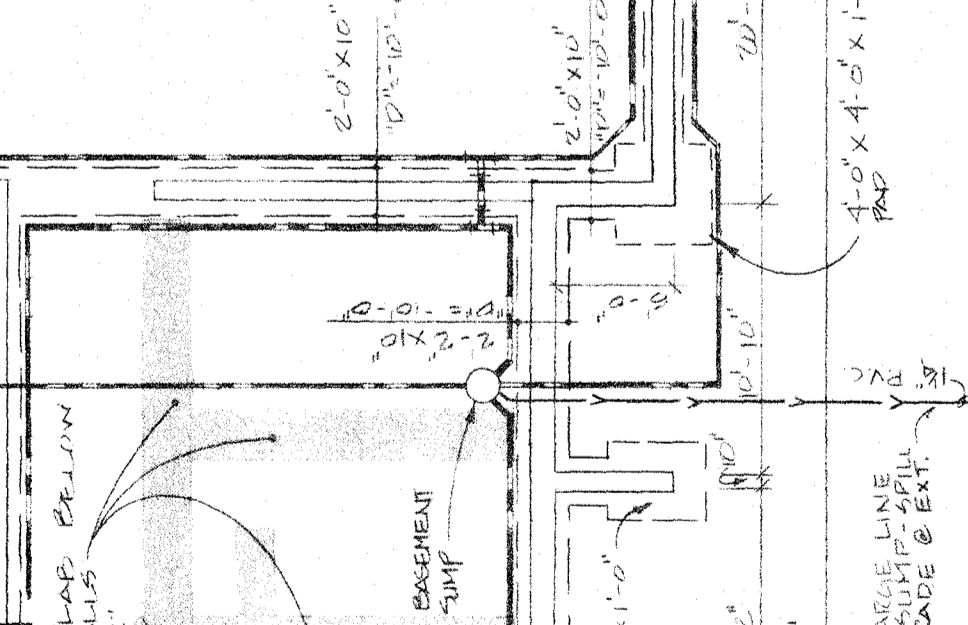
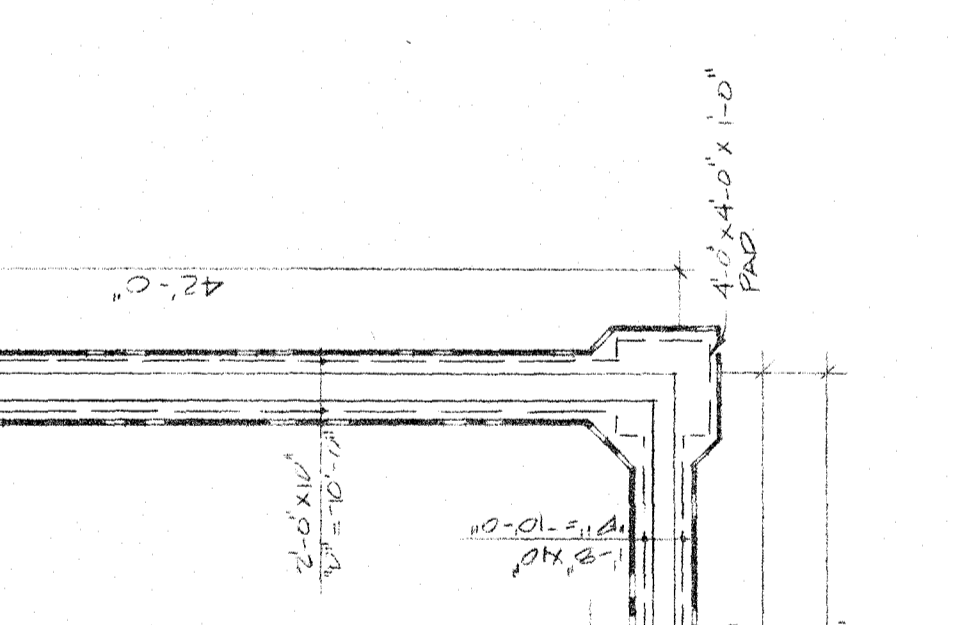
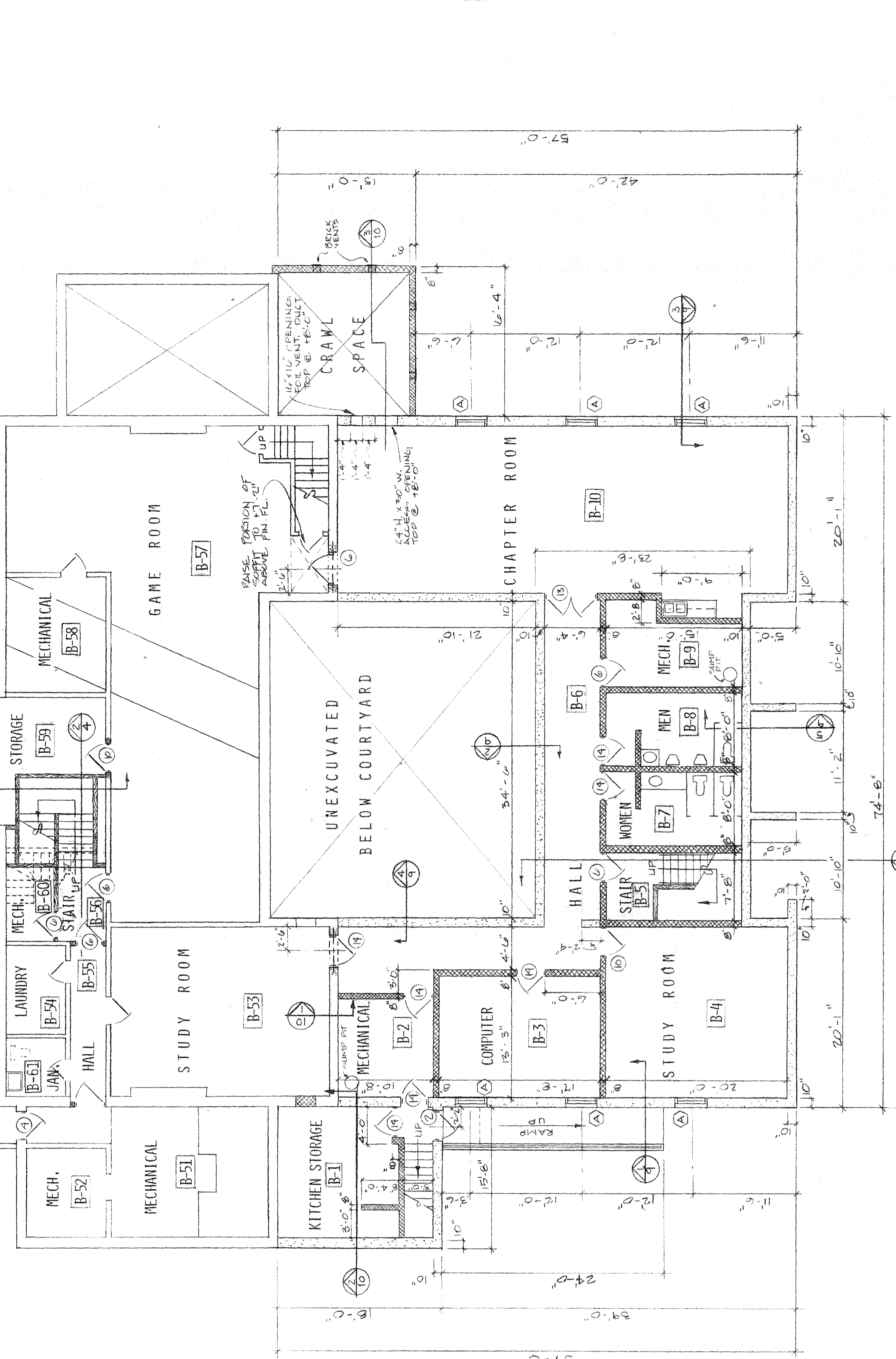
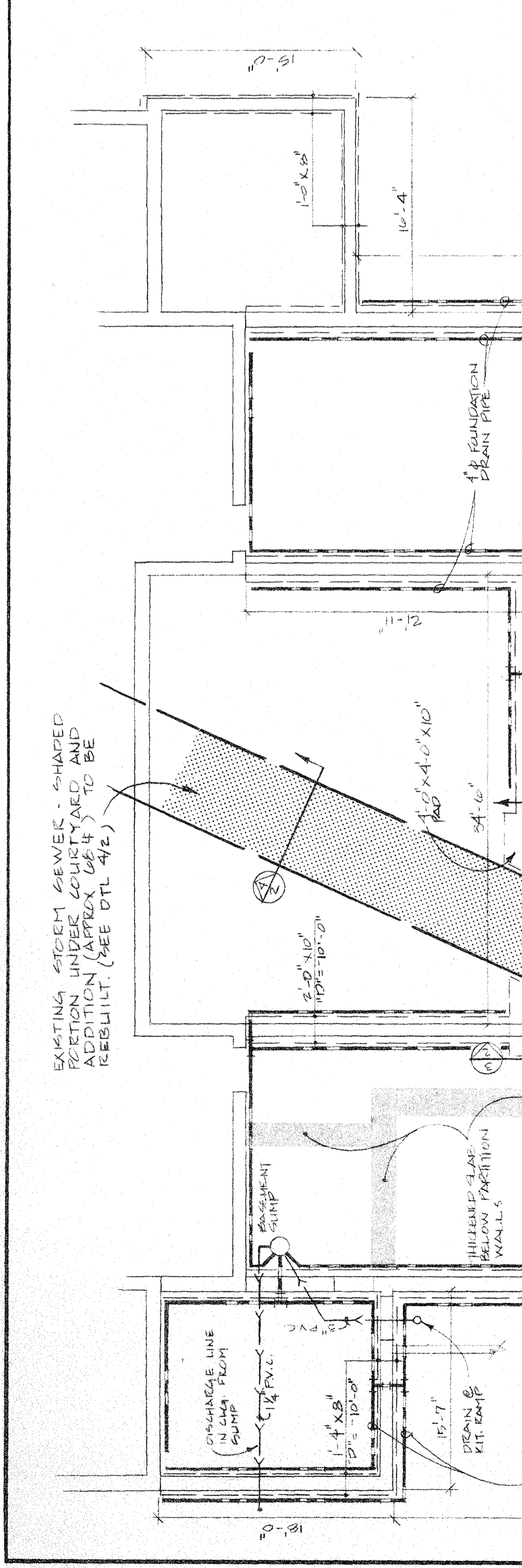
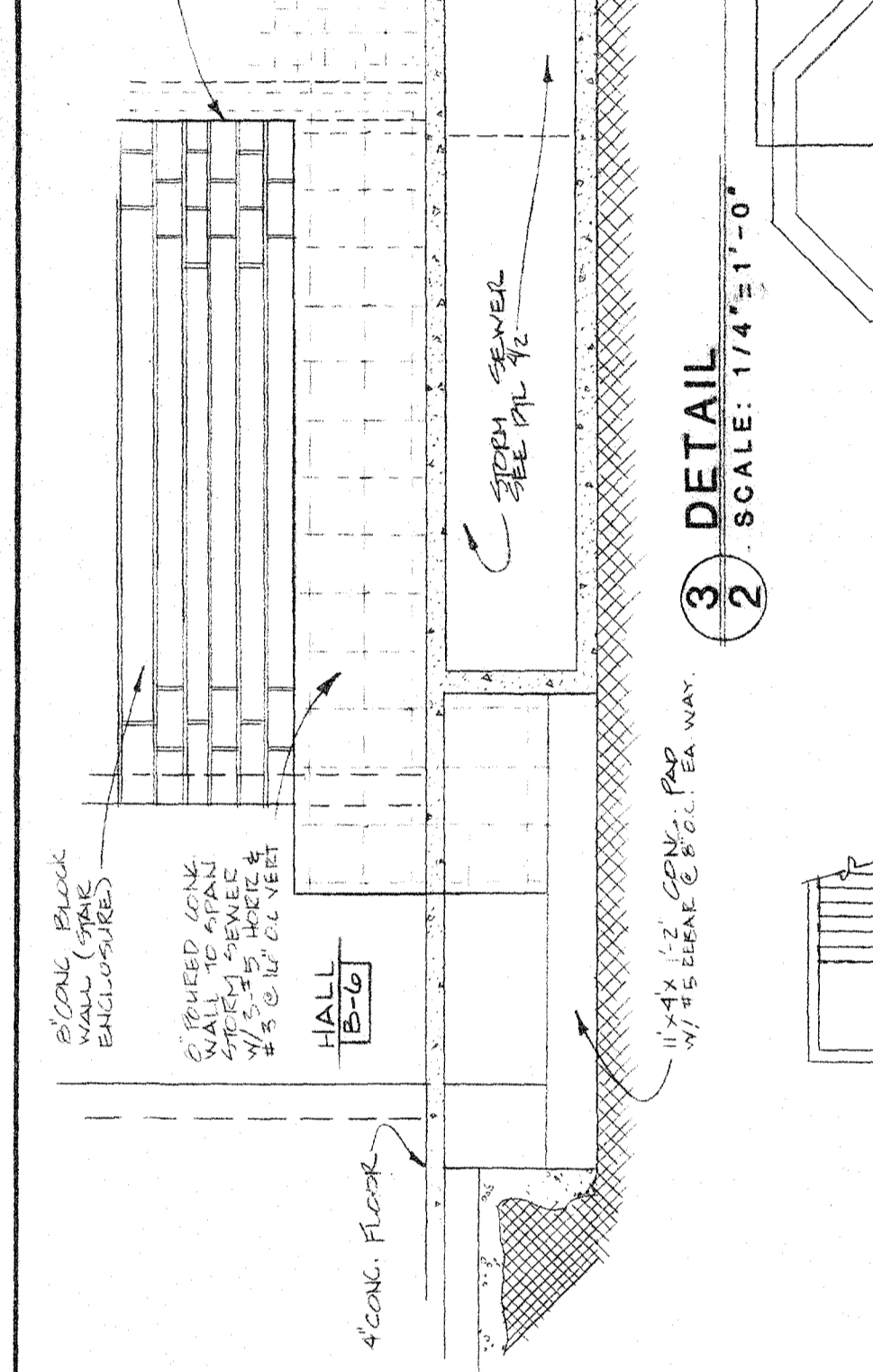
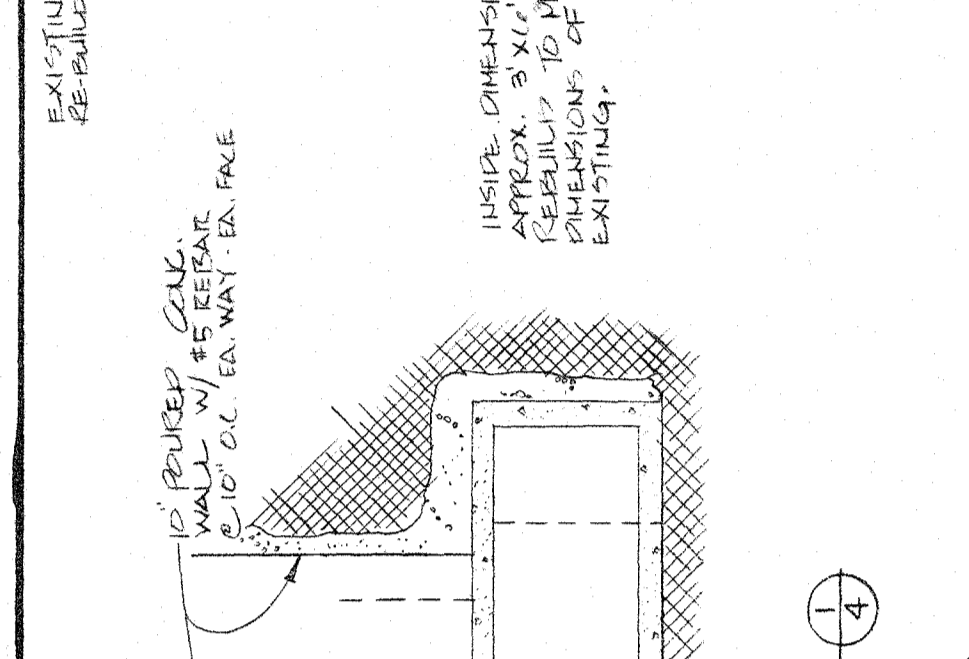
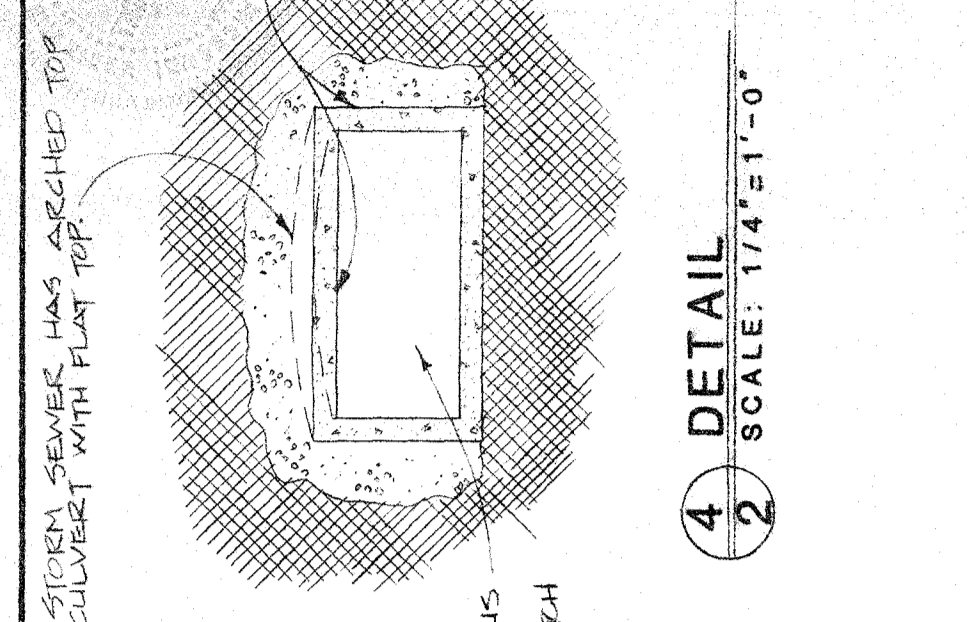

BASEMENT - ROOM FINISH SCHEDULE

NO.	NAME	FLOOR	BASE	WALLS	CEILING	REMARKS
B-1	KITCHEN STORAGE		CONCRETE	CONCRETE	EXISTING	
B-2	MECHANICAL		CONCRETE	CONCRETE	EXISTING	
B-3	COMPUTER ROOM		CONCRETE	CONCRETE	EXISTING	
B-4	STUDY ROOM		CONCRETE	CONCRETE	EXISTING	
B-5	HALL		CONCRETE	CONCRETE	EXISTING	
B-6	WOMEN		CONCRETE	CONCRETE	EXISTING	
B-7	MEN		CONCRETE	CONCRETE	EXISTING	
B-8	MECHANICAL		CONCRETE	CONCRETE	EXISTING	
B-9	MECHANICAL		CONCRETE	CONCRETE	EXISTING	
B-10	CHAPTER ROOM		CONCRETE	CONCRETE	EXISTING	
B-31	MECHANICAL		CONCRETE	CONCRETE	EXISTING	
B-32	MECHANICAL		CONCRETE	CONCRETE	EXISTING	
B-53	STUDY ROOM		CONCRETE	CONCRETE	EXISTING	
B-54	LAUNDRY		CONCRETE	CONCRETE	EXISTING	
B-55	HALL		CONCRETE	CONCRETE	EXISTING	
B-56	STAIR		CONCRETE	CONCRETE	EXISTING	
B-57	GAME ROOM		CONCRETE	CONCRETE	EXISTING	
B-58	MECHANICAL		CONCRETE	CONCRETE	EXISTING	
B-59	STORAGE		CONCRETE	CONCRETE	EXISTING	
B-60	MECHANICAL		CONCRETE	CONCRETE	EXISTING	
B-61	JANITOR		CONCRETE	CONCRETE	EXISTING	

EXISTING SEWER - SHADDED
EXISTING WALLS - SHADDED
ADDITION (APPROX. 4" DIA.) TO BE
REBUILT. (SEE DTL 4/2)

EXISTING STORM SEWER HAS SLOTTED TOP
RE-BUILD CONCRETE WITH FLAT TOP

William M. Wood, P.E.
STORM SEWER ONLY
4/15/89

1. waterproof on walls - Evonics - 48" high
2. New "x" lay-in ceiling
3. Top "x" sheet rock and/or "1" lay-in grid at corner options as req'd for 1 BR resting - no painting req'd
4. waterproof on center walls - Evonics - 48" high

BASEMENT - ROOM FINISH SCHEDULE

BASEMENT PLAN
SCALE: 1/8" = 1'-0"

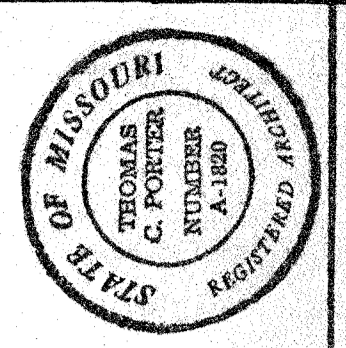

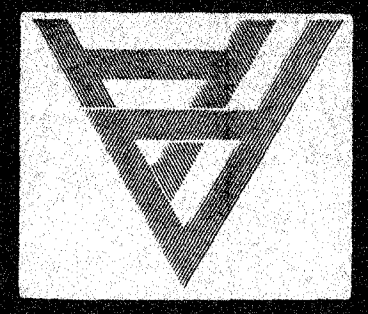

FIRST FLOOR PLAN

KITCHEN ISLAND: 20' x 90" COUNTER TOP W/ 2 2" BASE CABINETS, (ALL SIDES FINISHED) PARTIEN 10 FLOOR

REMOVE PRECENT CONL. ENTRY STAIRS, GLASS - REPLACE W/ NEW CONGL. STAIRS & HAND RAIL (SEE DETAIL SHIT #1)

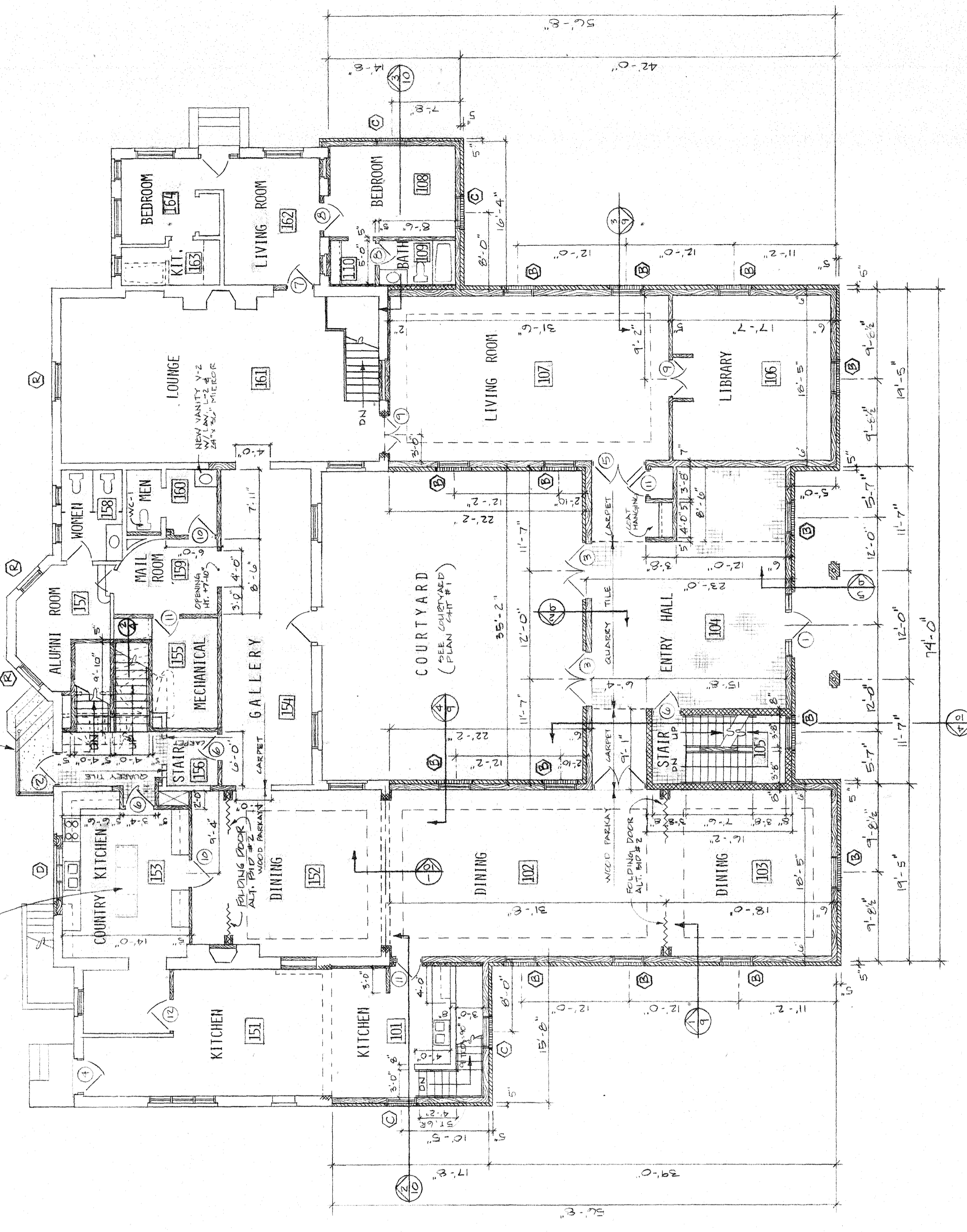

FIRST FLOOR PLAN
SCALE: 1/8" = 1'-0"

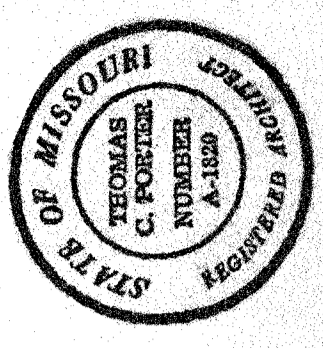

FIRST FLOOR - ROOM FINISH SCHEDULE														
NO.	NAME	FLOOR	BASE	WALLS	CEILING	REMARKS	NOTE #	NO.	NAME	FLOOR	BASE	WALLS	CEILING	REMARKS
101	KITCHEN		CONCRETE	CONCRETE	EXISTING	Sheet Rock		102	DINING		CONCRETE	CONCRETE	EXISTING	Sheet Rock
103	DINING		CONCRETE	CONCRETE	EXISTING	Sheet Rock		104	ENTRY HALL		CONCRETE	CONCRETE	EXISTING	Sheet Rock
105	STAIR		CONCRETE	CONCRETE	EXISTING	Sheet Rock		106	LIBRARY		CONCRETE	CONCRETE	EXISTING	Sheet Rock
107	LIVING ROOM		CONCRETE	CONCRETE	EXISTING	Sheet Rock		108	BEDROOM		CONCRETE	CONCRETE	EXISTING	Sheet Rock
109	BATH		CONCRETE	CONCRETE	EXISTING	Sheet Rock		110	BATH		CONCRETE	CONCRETE	EXISTING	Sheet Rock
151	KITCHEN		CONCRETE	CONCRETE	EXISTING	Sheet Rock		152	DINING		CONCRETE	CONCRETE	EXISTING	Sheet Rock
153	COUNTRY KITCHEN		CONCRETE	CONCRETE	EXISTING	Sheet Rock		154	GALLERY		CONCRETE	CONCRETE	EXISTING	Sheet Rock
155	MECHANICAL		CONCRETE	CONCRETE	EXISTING	Sheet Rock		156	STAIR		CONCRETE	CONCRETE	EXISTING	Sheet Rock
157	ALUMNI ROOM		CONCRETE	CONCRETE	EXISTING	Sheet Rock		158	WOMEN		CONCRETE	CONCRETE	EXISTING	Sheet Rock
159	MAIL ROOM		CONCRETE	CONCRETE	EXISTING	Sheet Rock		160	MEN		CONCRETE	CONCRETE	EXISTING	Sheet Rock
161	LOUNGE		CONCRETE	CONCRETE	EXISTING	Sheet Rock		162	LIVING ROOM		CONCRETE	CONCRETE	EXISTING	Sheet Rock
163	KITCHEN		CONCRETE	CONCRETE	EXISTING	Sheet Rock		164	BEDROOM		CONCRETE	CONCRETE	EXISTING	Sheet Rock
164	BEDROOM		CONCRETE	CONCRETE	EXISTING	Sheet Rock								

1 - quarry tile landing at Main Floor; vinyl tread and risers on down run; carpet tread and risers on up-run; base to match floor material.
2 - wainscote on center wall - nominal - 48" high
3 - wainscote on walls - 48" high

DOOR SCHEDULE				
Door Number	Size	FRAME Material	DOOR Material	Remarks
1	3/0 x 6/8 x 1 3/4	1 W	S	See Ext Elevations
2	3/0 x 6/8 x 1 3/4	1 W	S	
3	pr 3/0 x 6/8 x 1 3/4	1 W	S	
4	Existing - N.C.			
5	pr 3/0 x 8/0 x 1 3/4	2 S	S "B"	
6	3/0 x 7/2 x 1 3/4	S	S "B"	
7	3/0 x 6/8 x 1 3/4	S	S	
8	2/8 x 6/8 x 1 3/8	W	W	
9	pr 2/0 x 7/0 x 1 3/4	W	W	
10	3/0 x 7/0 x 1 3/4	S	S "B"	
11	3/0 x 7/0 x 1 3/4	S	S "B"	
12	3/6 x 7/0 x 1 3/4	S	S "B"	
13	pr 3/0 x 7/2 x 1 3/4	S	S "B"	
14	3/0 x 7/2 x 1 3/4	S	S	
15	2/4 x 6/8 x 1 3/4	W	W	solid core wood - verify size

WINDOW SCHEDULE			
TYPE	GLASS SIZE	STYLE	REMARKS
A	2'-3" x 10"	Basement Sash	Anderson A 2813
B	36" x 36"	Double Hung	Pella 363636TD
C	36" x 24"	Double Hung	Pella 362424TD
D	1'-6" x 60"	Triple Casement Center unit fixed	Pella 1854cc3
E	36" x 28"	Double Hung	Pella 362828TD
F	32" x 28"	Double Hung	Pella 322828TD
G	Replacement Double Hung in Bath 254		Pella 242424TD
H	24" x 24"	Double Hung	Pella 242424TD
I	Replacement Double Hung in Bath 353		
R	Double Hung Replacement Wing		See Alternate No. 4

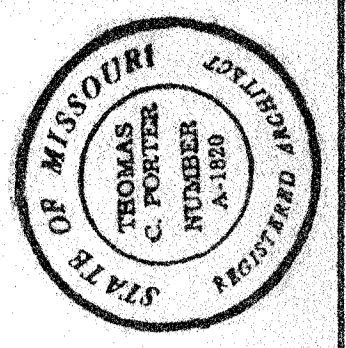
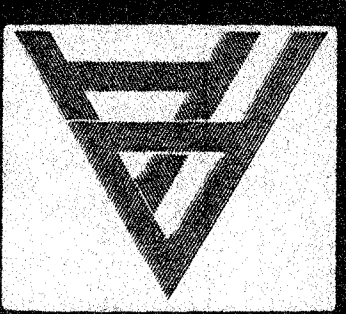

SECOND FLOOR PLAN

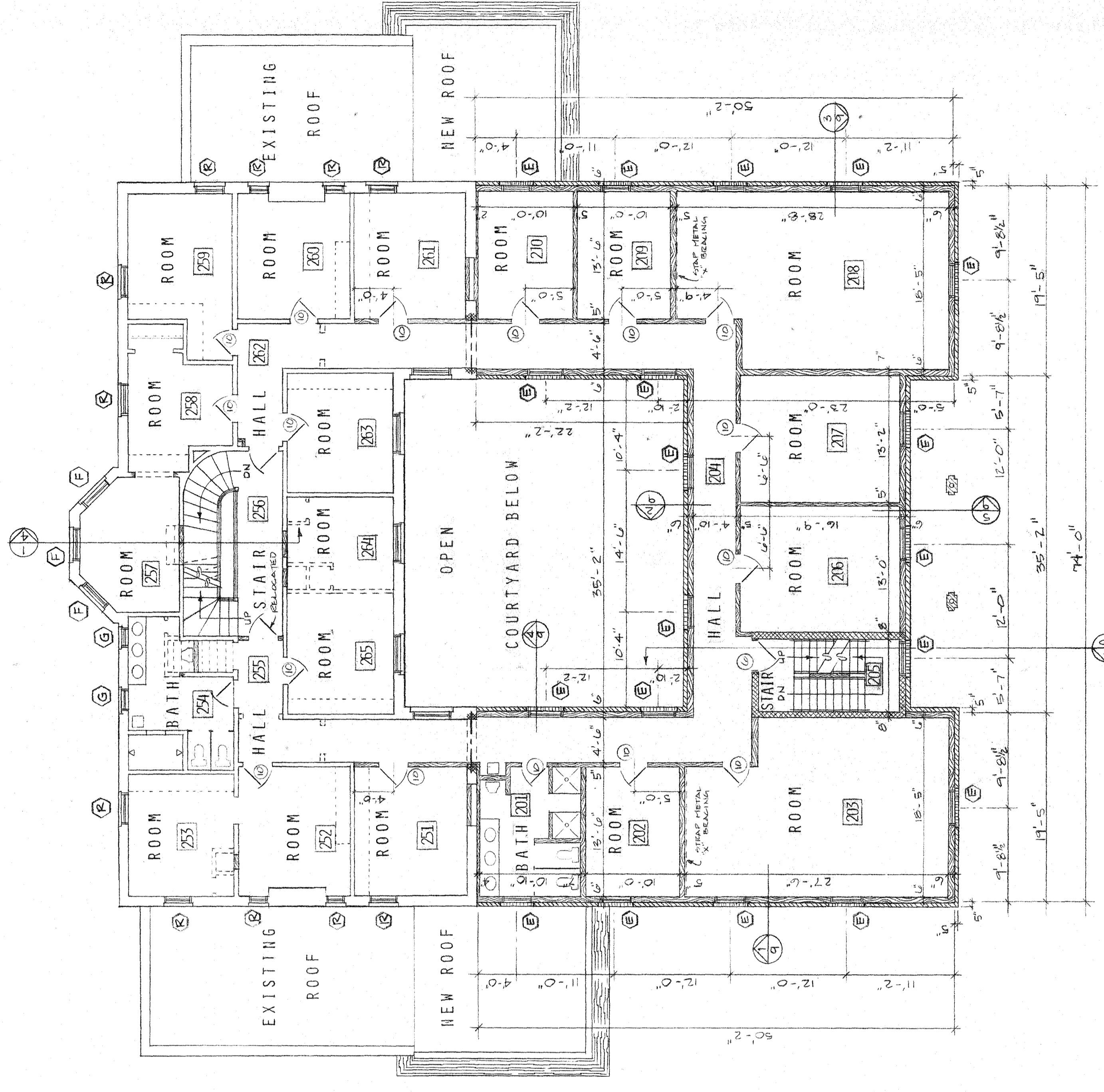

SECTION 2
 SCALE: 1/8" = 1'-0"

NO.	FLOOR	NAME	BASE	WALLS	CEILING	REMARKS
201	BATH				6"-8" ceramic wainscot	
202	ROOM					
203	ROOM					
204	HALL					
205	STAIR					
206	ROOM					
207	ROOM					
208	ROOM					
209	ROOM					
210	ROOM					
211	ROOM					
231	ROOM					
232	ROOM					
233	ROOM					
234	BATH					
235	HALL					
236	STAIR					
237	ROOM					
238	ROOM					
239	ROOM					
240	ROOM					
241	ROOM					
242	HALL					
243	ROOM					
244	ROOM					
245	ROOM					
246	ROOM					
247	ROOM					
248	ROOM					
249	ROOM					
250	ROOM					
251	ROOM					
252	ROOM					
253	ROOM					
254	BATH					
255	HALL					
256	STAIR					
257	ROOM					
258	ROOM					
259	ROOM					
260	ROOM					
261	ROOM					
262	HALL					
263	ROOM					
264	ROOM					
265	ROOM					

- 1 - patch walls, ceiling, flooring(wood) and base as required in existing rooms
- 2 - wainscot on corner wall to be Formica - 48" high
- 3 - new structural wood floor to form shoe booth area
- 4 - new structural wood floor at 11'-3" for floor in Rm 257
- 5 - wainscot on walls - Formica - 48" high

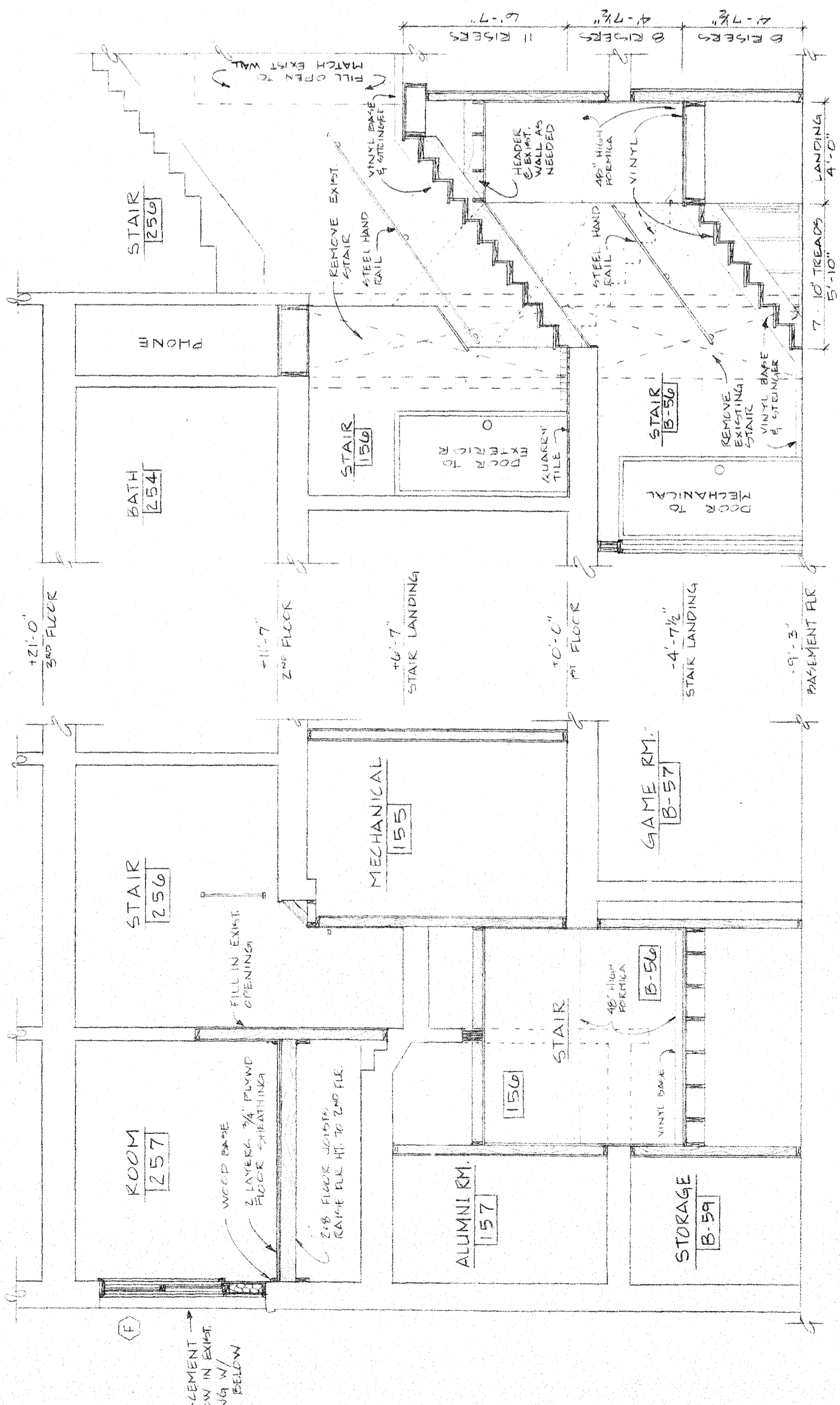

SECTION 1
 SCALE: 1/4" = 1'-0"

SECTION 2
 SCALE: 1/4" = 1'-0"

NORTH STAIRWAY

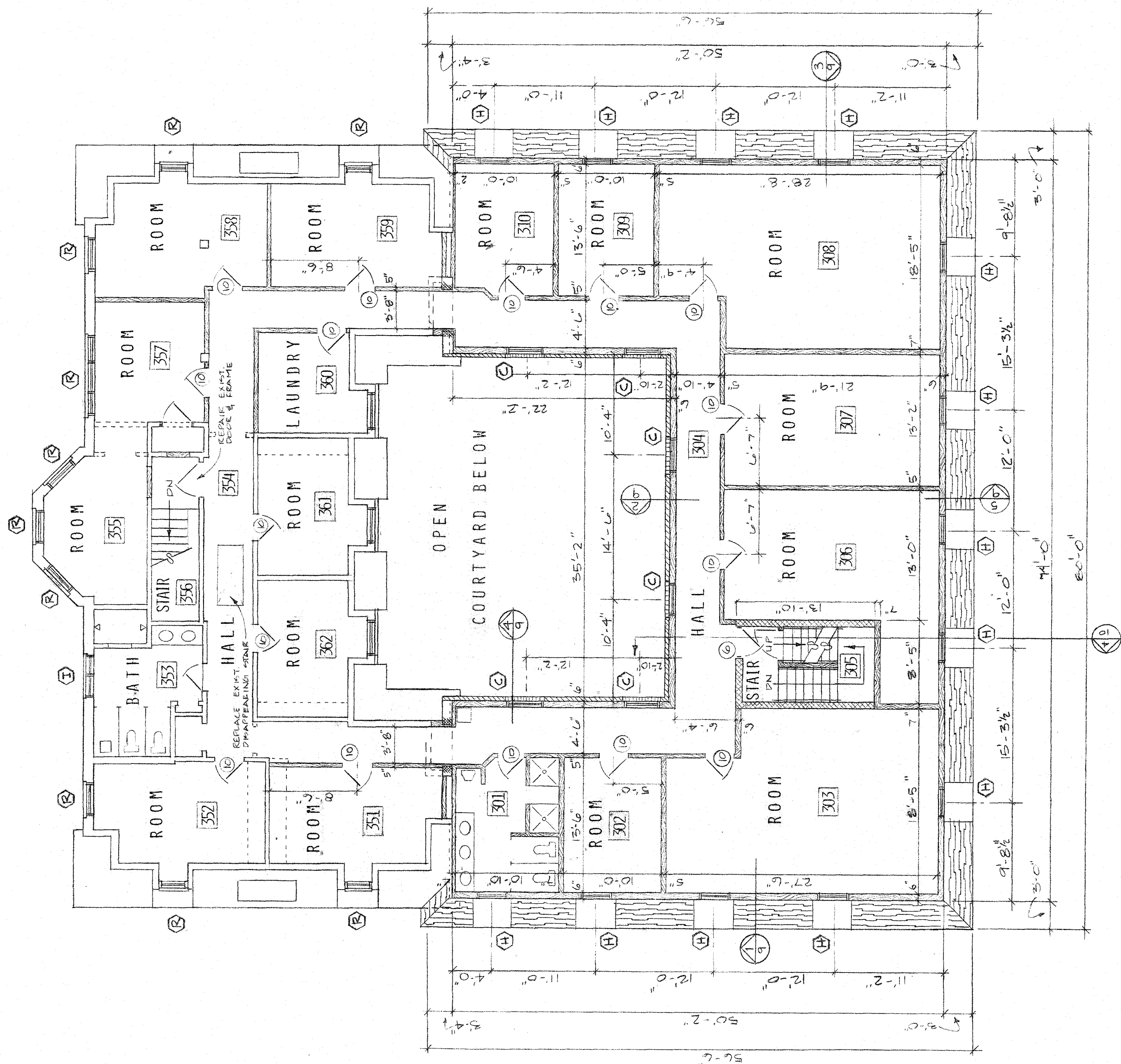
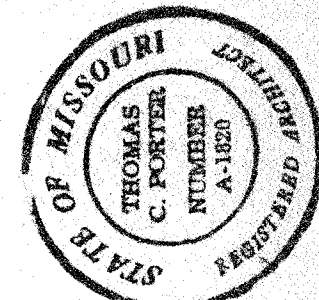
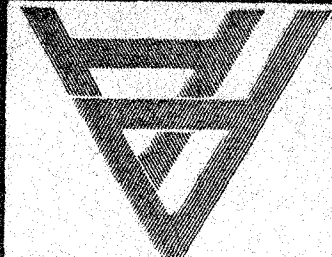

THIRD FLOOR PLAN
 SCALE: 1/8" = 1'-0"

THIRD FLOOR - ROOM FINISH SCHEDULE						
NO.	NAME	FLOOR	BASE	WALLS	CEILING	REMARKS
301	BATH	ROOM	CONCRETE	CONCRETE	CONCRETE	6" - 8" ceramic wainscote
302	ROOM	ROOM	WOOD	WOOD	WOOD	fill present window opening
303	ROOM	ROOM	WOOD	WOOD	WOOD	fill present window opening
304	HALL	HALL	WOOD	WOOD	WOOD	
305	STAIR	STAIR	WOOD	WOOD	WOOD	
306	ROOM	ROOM	WOOD	WOOD	WOOD	
307	ROOM	ROOM	WOOD	WOOD	WOOD	
308	ROOM	ROOM	WOOD	WOOD	WOOD	
309	ROOM	ROOM	WOOD	WOOD	WOOD	
310	ROOM	ROOM	WOOD	WOOD	WOOD	
401	MECHANICAL	MECHANICAL	WOOD	WOOD	WOOD	
402	MECHANICAL	MECHANICAL	WOOD	WOOD	WOOD	
351	ROOM	ROOM	WOOD	WOOD	WOOD	
352	ROOM	ROOM	WOOD	WOOD	WOOD	
353	BATH	BATH	WOOD	WOOD	WOOD	
354	HALL	HALL	WOOD	WOOD	WOOD	
355	ROOM	ROOM	WOOD	WOOD	WOOD	
356	STAIR	STAIR	WOOD	WOOD	WOOD	
357	ROOM	ROOM	WOOD	WOOD	WOOD	
358	ROOM	ROOM	WOOD	WOOD	WOOD	
359	ROOM	ROOM	WOOD	WOOD	WOOD	
360	LAUNDRY	LAUNDRY	WOOD	WOOD	WOOD	
361	ROOM	ROOM	WOOD	WOOD	WOOD	
362	ROOM	ROOM	WOOD	WOOD	WOOD	

1 - patch walls, ceiling, flooring (wood) and make as required in existing room
 2 - wainscote on center wall - Formica 48" high
 3 - wainscote on walls - Formica 48" high

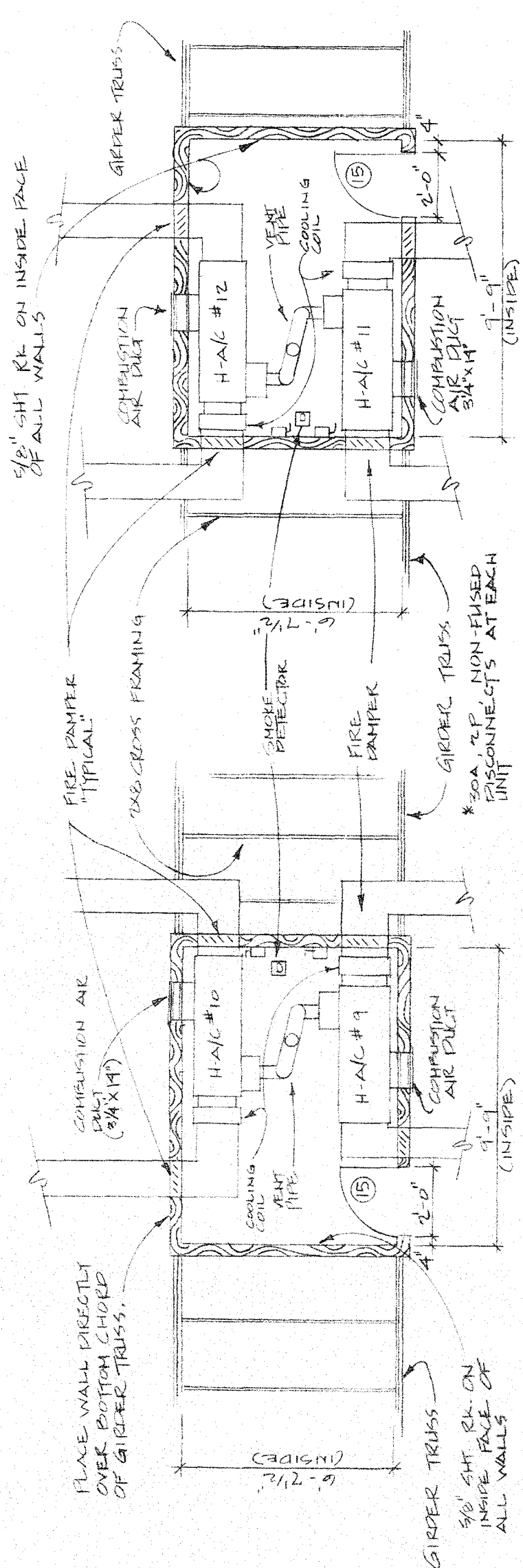

ATTIC FURNACE ROOM PLAN (WEST)
 SCALE: 1/4" = 1'-0"

ATTIC FURNACE ROOM PLAN (EAST)
 SCALE: 1/4" = 1'-0"

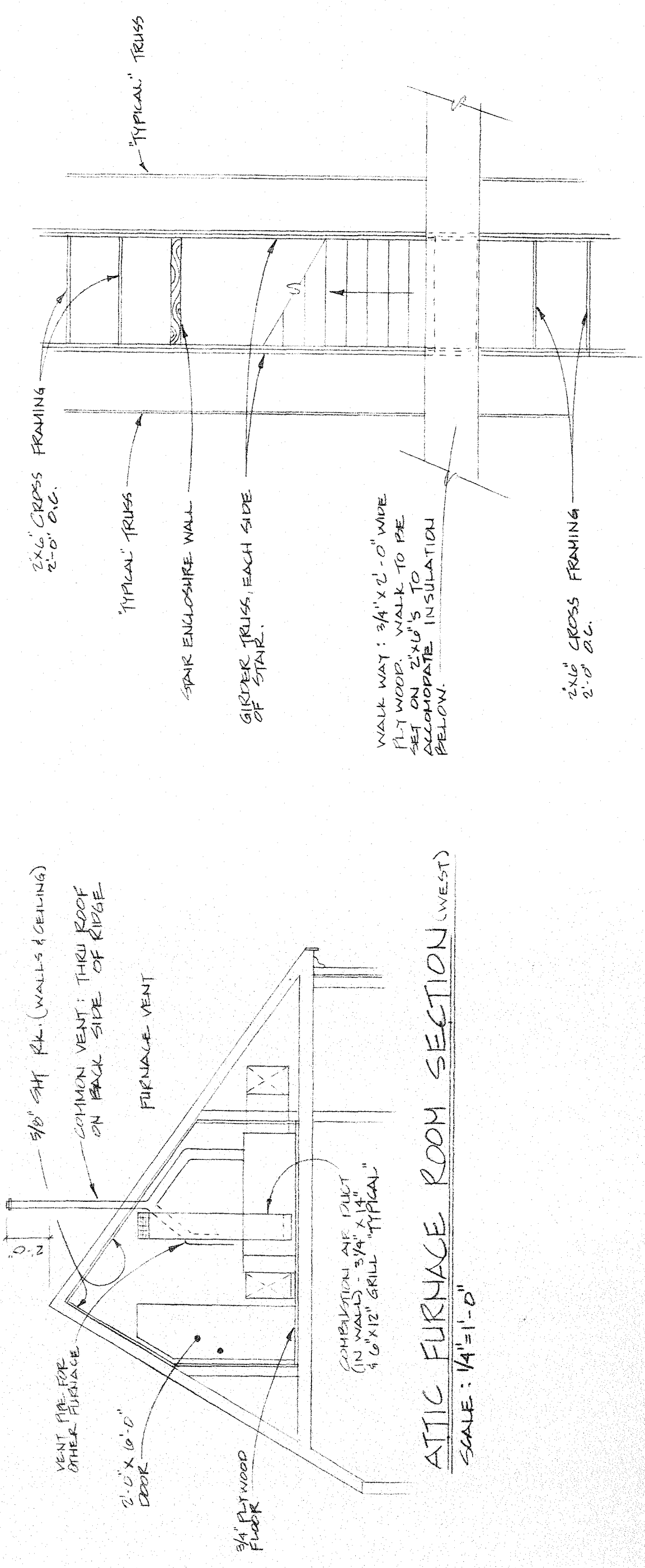

ATTIC FURNACE ROOM SECTION (WEST)
 SCALE: 1/4" = 1'-0"

ATTIC STAIR PLAN
 SCALE: 1/4" = 1'-0"